

Framed in the Surveyor-General's Office Transvaal
 S.G. No. A 251-2/19 From Survey dated January 1919 by Surveyor
 Frans Visser

S.G. No. A. 5027/36

Approved

M. J. S. van Meekeren

Surveyor-General.

20 NOV 1936

SIDES Cape Feet Rds.	ANGLES OF DIRECTION.	CO-ORDINATES.	
		y	x
A B 406.11	A 101° 5' 0"	A - 9591.72	- 4069.88
B C 1456.04	B 116° 12' 10"	B - 9312.55	- 4364.81
C D 1372.20	C 66° 26' 20"	C - 9771.41	- 5746.66
D E 721.87	D 74° 13' 50"	D - 10792.80	- 4830.30
E A 700.20	E 180° 0' 40"	E - 10183.26	- 4444.49

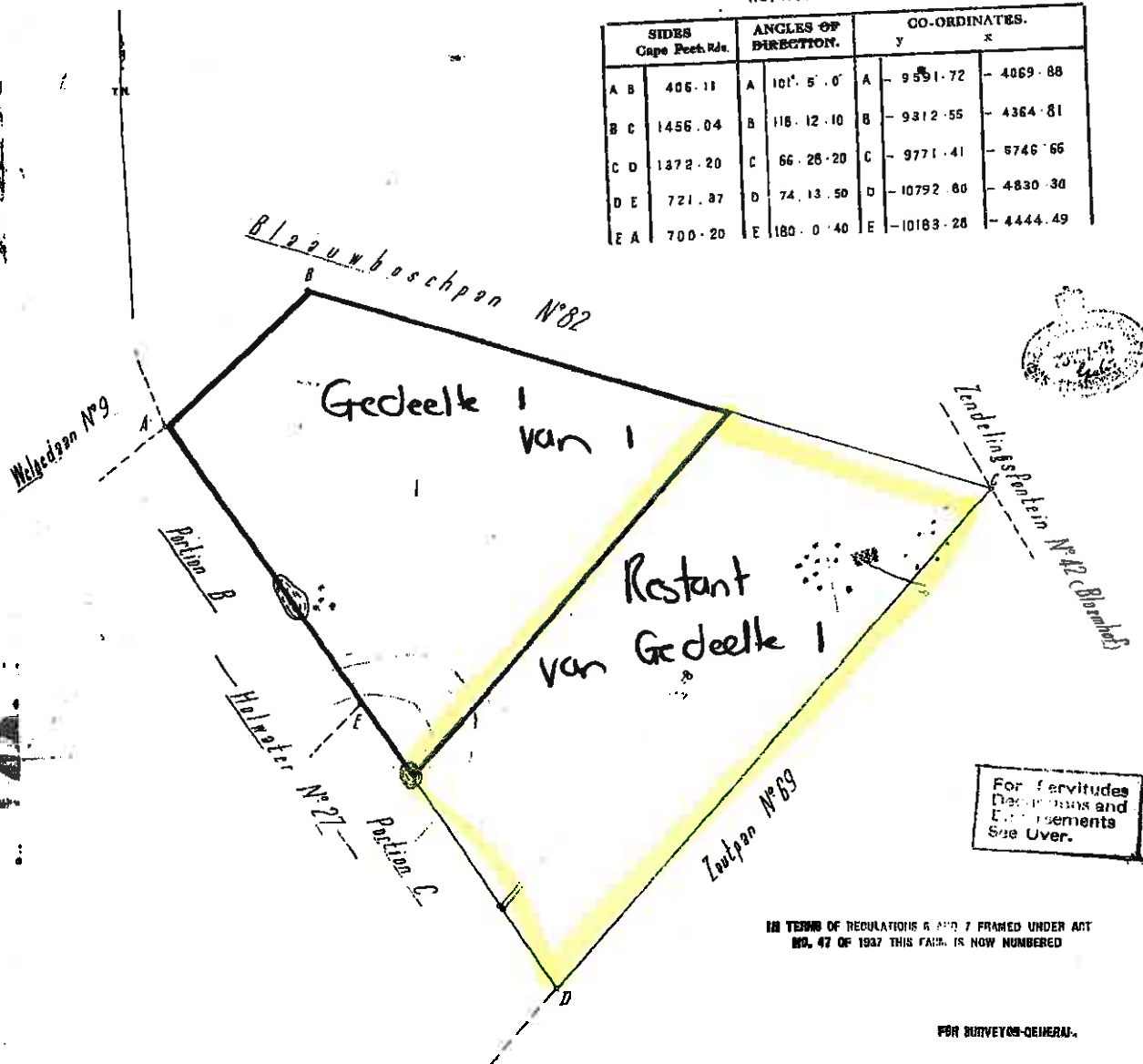

For servitudes
 Dispositions and
 Encumbrances
 See Over.

IN TERMS OF REGULATIONS 6 AND 7 FRAMED UNDER ACT
 NO. 47 OF 1927 THIS PLAN IS NOW NUMBERED

FOR SURVEYOR-GENERAL.

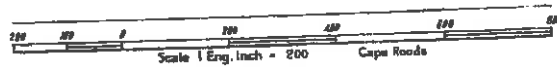

The figure ABCDE
 1998-5900 Morgen

Square-feet of land called Partion A 1
HOLWATER, N° 27.

represents
 of the farm NH 11/15

situates in the DISTRICT of Christiana.

PROVINCE OF TRANSVAAL

Surveyed in February 1919 by me Frans Visser.

Land Surveyor.

This diagram is annexed to Deed of
 No. _____ dated _____
 in favour of _____
 Registrar of Deeds.

The original diagram is No. 1799/24
 annexed to Deed of Grant
 No. 2444/24 dated _____
 in favour of _____

S.G. File No. Res/1936/10
 Survey Records No. _____
 Compilation _____
 Lat. South 27° 41' Long. East 25° 15'

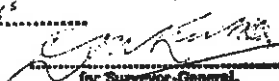
The figure.....51.....represents a Servitude of
 Right of Way.....wide/in extent
 2:5551 Proj. Diagram S.G. No. A. 322/64
 Servitude No. 462/46's

 for Surveyor-General.

ACQUIRED		REMAIN-		
S. No.	Sub.	Diag. No.	Morgan.	Morgan.
5	1	231/19	907 N. 248.54	1011 • 1767
				(Sgd) M. Wedepohl
				10. 12. 36 On 457/36